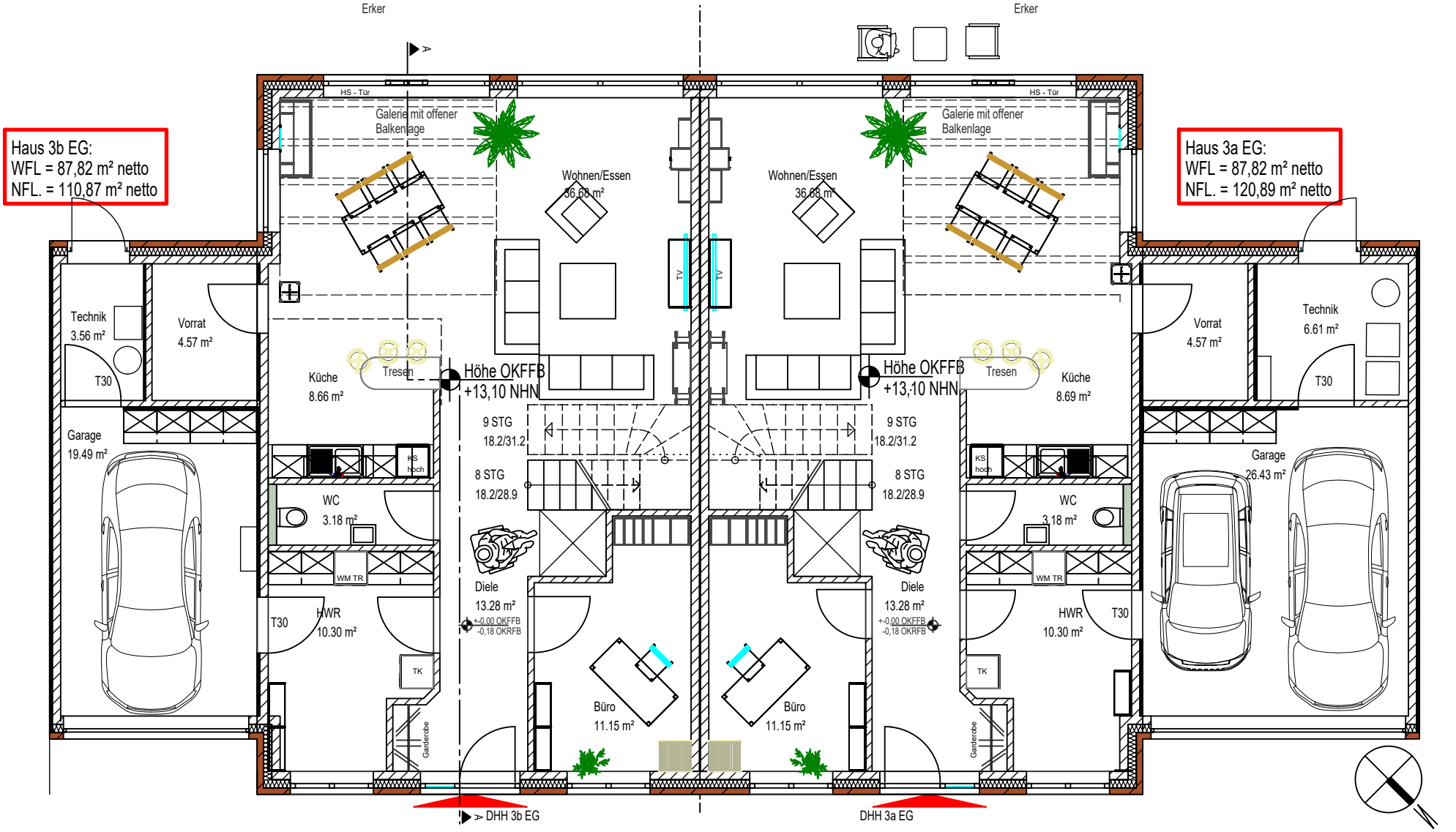
Haus 3b EG:
WFL = 87,82 m² netto
NFL. = 110,87 m² netto
Haus 3a EG:
WFL = 87,82 m² netto
NFL. = 120,89 m² netto
Erker
Erker
HS - Tür
HS - Tür
Galerie mit offener Balkenlage
Galerie mit offener Balkenlage
Wohnen/Essen 36.68 m²
Wohnen/Essen 36.68 m²
TV
TV
Technik 3.56 m²
Vorrat 4.57 m²
T30
Garage 19.49 m²
Küche 8.66 m²
Tresen
Höhe OKFFB +13,10 NHN
Höhe OKFFB +13,10 NHN
Tresen
Küche 8.69 m²
Vorrat 4.57 m²
Technik 6.61 m²
T30
Garage 26.43 m²
9 STG 18.2/31.2
8 STG 18.2/28.9
9 STG 18.2/31.2
8 STG 18.2/28.9
KS hoch
KS hoch
WC 3.18 m²
WC 3.18 m²
WM TR
WM TR
Diele 13.28 m²
+-0,00 OKFFB -0,18 OKRFB
Diele 13.28 m²
+-0,00 OKFFB -0,18 OKRFB
T30
HWR 10.30 m²
HWR 10.30 m²
T30
TK
TK
Büro 11.15 m²
Büro 11.15 m²
Garderobe
Garderobe
DHH 3b EG
DHH 3a EG